

Could your patient with exertional dyspnea **HAVE HEART FAILURE WITH PRESERVED EJECTION FRACTION (HFpEF)?**

Common echocardiographic signs that exertional dyspnea is due to HFpEF may include:

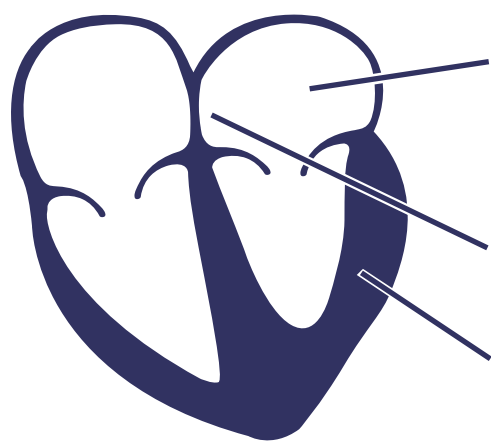

- +** LA enlargement
(diameter > 4 cm, or LA volume index > 28 mL/m²)
- +** Atrial septum bowing into RA
- +** LV hypertrophy

Notes include:

“Shortness of breath”
“Heart Failure”
“Fluid overload”
“Diuresis”



- +** LVEF $\geq 50\%$
- +** Elevated E/e'
- +** Moderate or greater diastolic dysfunction

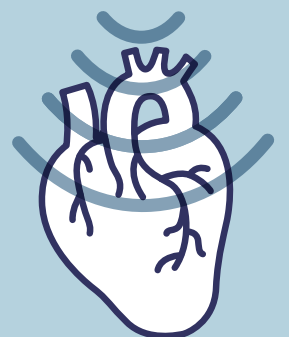

**If your patient exhibits these characteristics,
consider referring for HFpEF evaluation.**



Patients diagnosed with HFpEF may be
eligible for atrial shunting therapy.
For more information please contact:

